

THE STATE OF SOUTH CAROLINA,
COUNTY OF GREENVILLE

111
R. 111

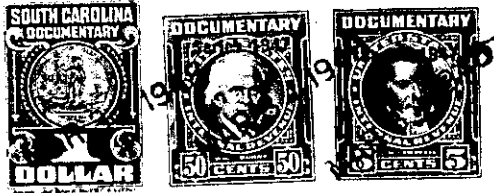

KNOW ALL MEN BY THESE PRESENTS, That We, S. W. Jolly and Pearl
Jolly
in the State aforesaid, in consideration of the sum of Five Hundred (\$500.00)
Dollars
to US
in hand paid at and before the sealing of these presents
by Ben L. Jolly
(the receipt whereof is hereby acknowledged), have granted, bargained, sold and released, and by these
presents do grant, bargain, sell and release unto the said Ben L. Jolly

"all that piece, parcel or lot of land in Township, Greenville
County, State of South Carolina, about three miles northeast of the City of
Greenville, and being on the south side of the National Highway
and being known and designated as Lots #5 and #4, Block "H",
Unit #2 of a plat recorded in Plat Book "G", Page 292, said
lots having a total frontage on Dummit Drive of 58 feet and a
depth on the south side of 170.3 feet, on the north side of 141.6
feet and measuring on the back line a total distance of 50 feet,
and being the same property conveyed to us by T. C. Stone, Harriet
M. Stone and E. E. Stone by deed dated November 25, 1935, and of
record in the R. M. C. Office for Greenville County in Deed Book
Vol. 192, Page 5."

The above described land is the same conveyed to me by
on the day of
19 , deed recorded in office Register of Mesne Conveyance for
County, in Book Page

TOGETHER with all and singular the Rights, Members, Hereditaments and Appurtenances to the
said Premises belonging, or in anywise incident or appertaining.

TO HAVE AND TO HOLD all and singular the Premises before mentioned unto the said
Ben L. Jolly, his
Heirs and Assigns forever.